# Inborn Infant < 29 weeks GA
# Initial Respiratory Management in NICU

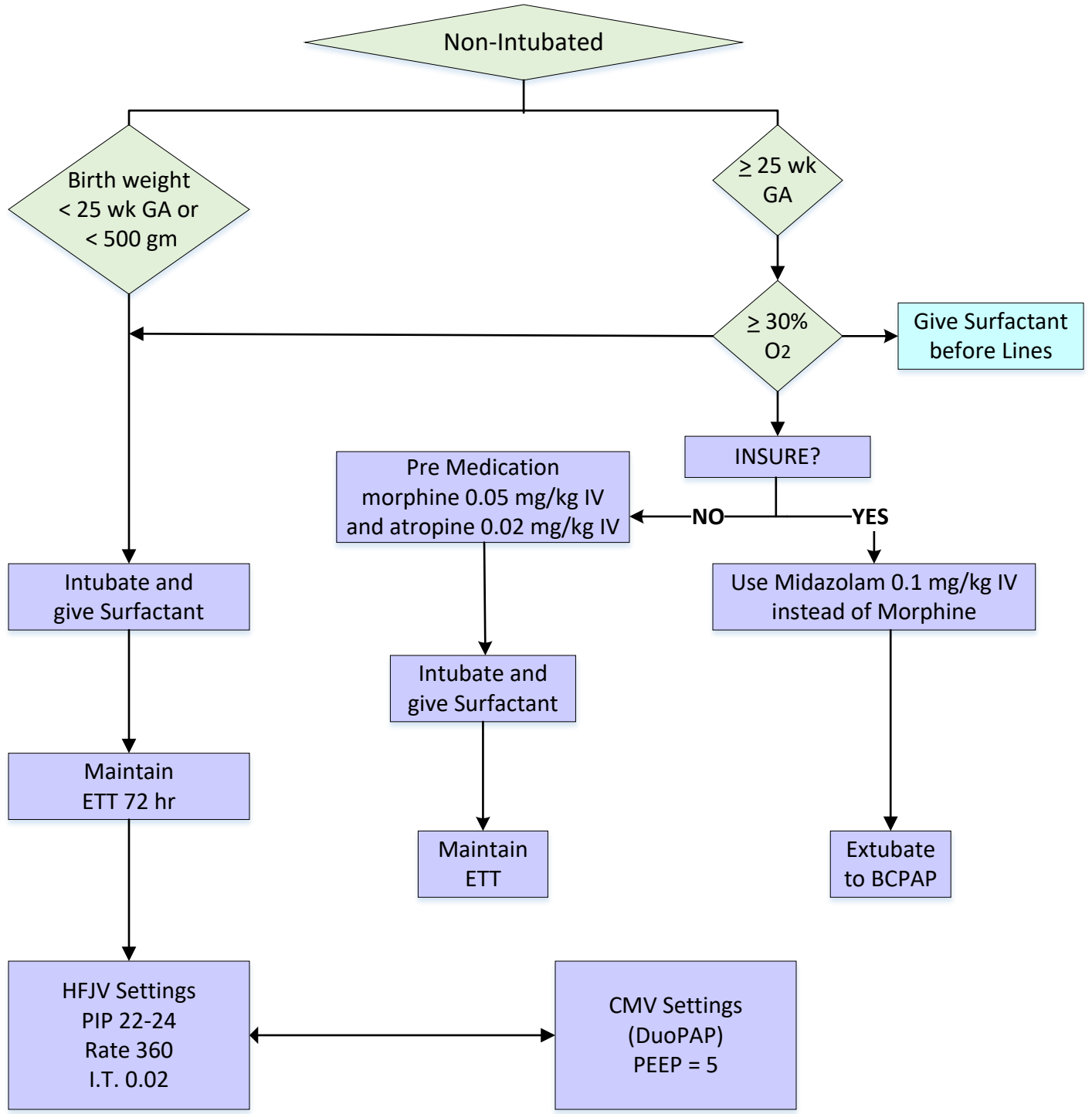


Repeat Surfactant dose if ≥ 12 hours from first dose AND ≤ 48 hours of age AND ≥ 30% O2

Rev. 03/29/2022

UnityPoint Health Meriter | PARTNER OF UWHealth